

# IS IT AN E-BIKE?

IS THE MOTOR 750 WATTS OR LESS?

YES

NO

Is there a throttle?

YES

NO

Class 2 E-bike



Is the max assisted speed 20 mph?

YES

NO

Class 1 E-bike

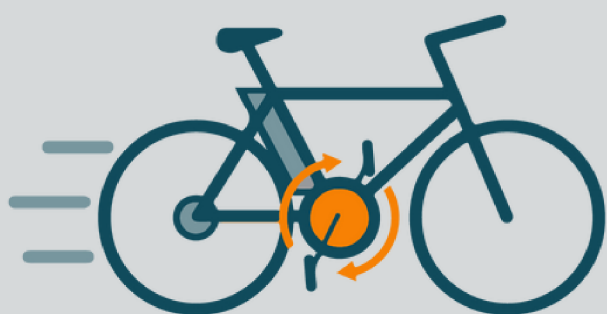

Class 3 E-bike



YES

NO

Does it have permanently affixed pedals from the manufacturer?

Unclassified E-bike

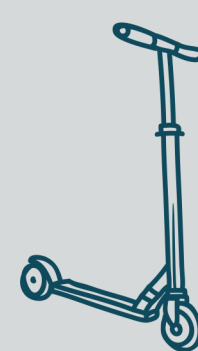

Is it capable of 40-50 mph and faster?

NO

YES

Non-bike electric vehicle

Electric Motorcycle (Not an E-Bike)



## WHERE CAN YOU RIDE?

Always check regulations as rules can change between local, state, and federal agencies.

**LOCAL:** Consult your local land management agency. Class 1 E-bikes are most likely to be allowed on non-motorized trails.

**STATE:** Utah State Parks allows E-bikes on non-motorized trails open for bikes.

**FEDERAL:** On federal lands, E-bikes are considered motorized vehicles and have access to motorized trails.

